

- MATERIALS KEY:
1. PLAIN CLAY TILES
 2. NATURAL SLATE
 3. RED/ORANGE BRICKWORK
 4. TIMBER SASH WINDOWS
 5. TIMBER CASEMENT WINDOWS
 6. GLAZED TIMBER DOORS
 7. STONE CILLS

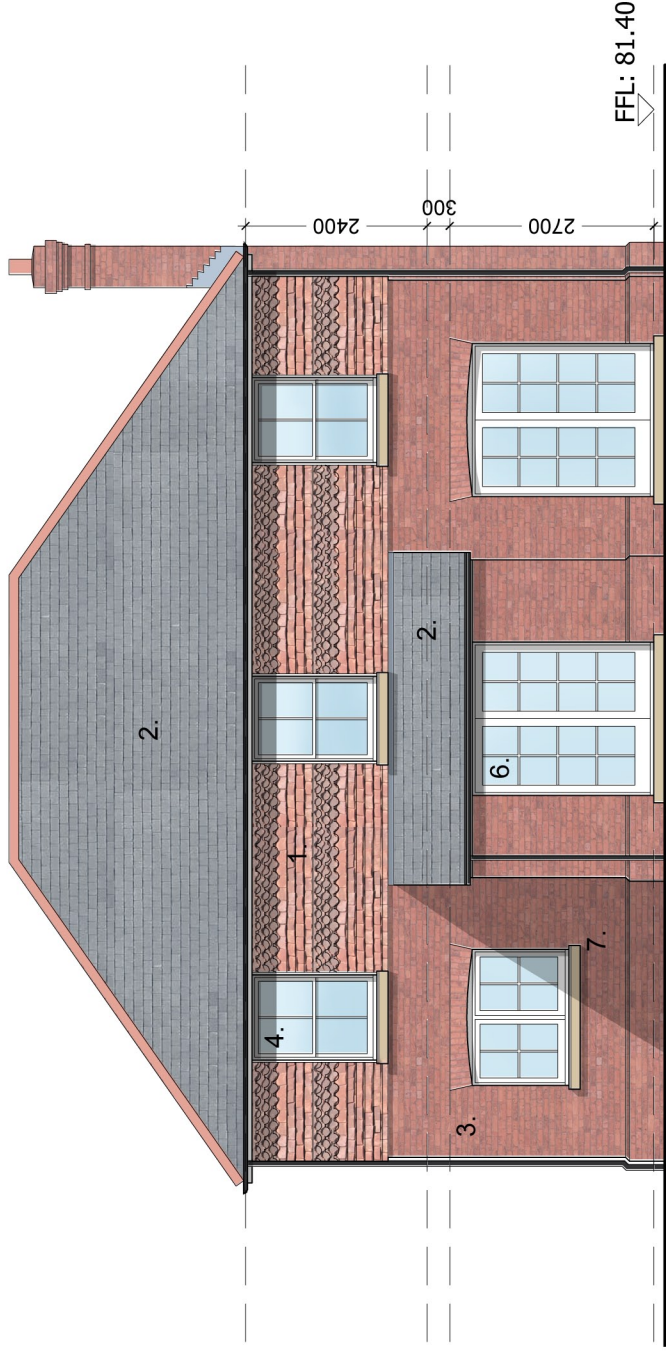

SOUTH WEST ELEVATION

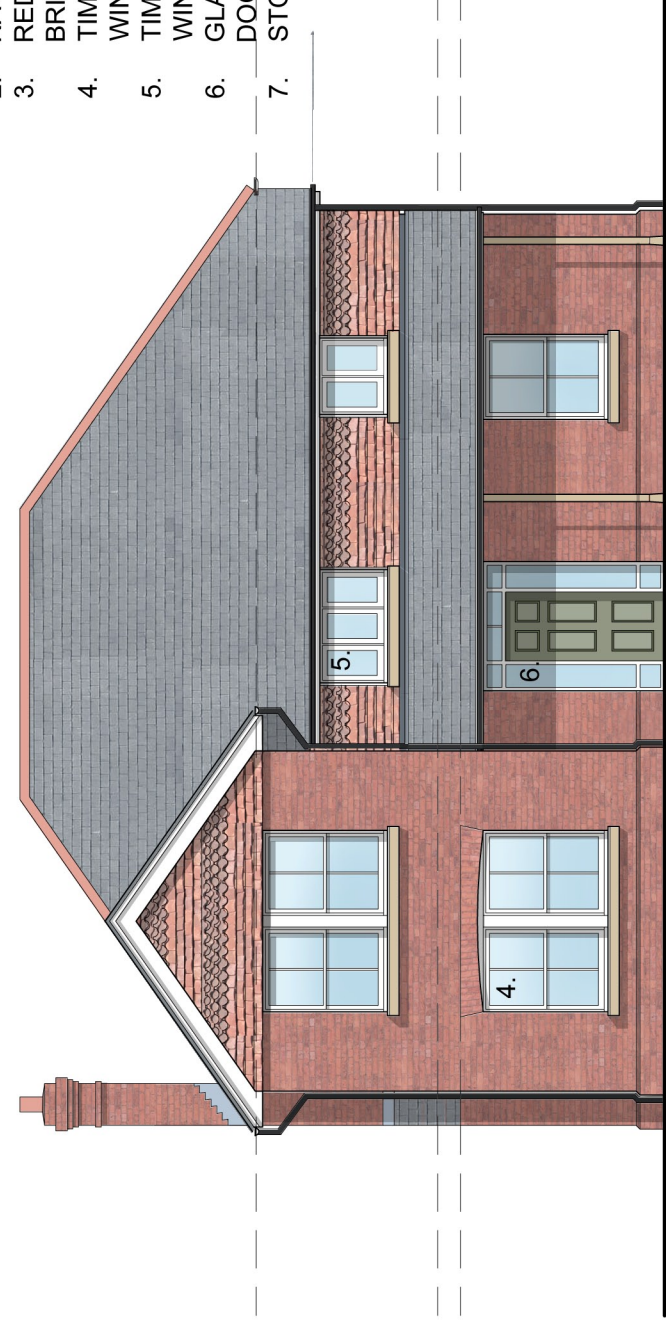

NORTH EAST ELEVATION

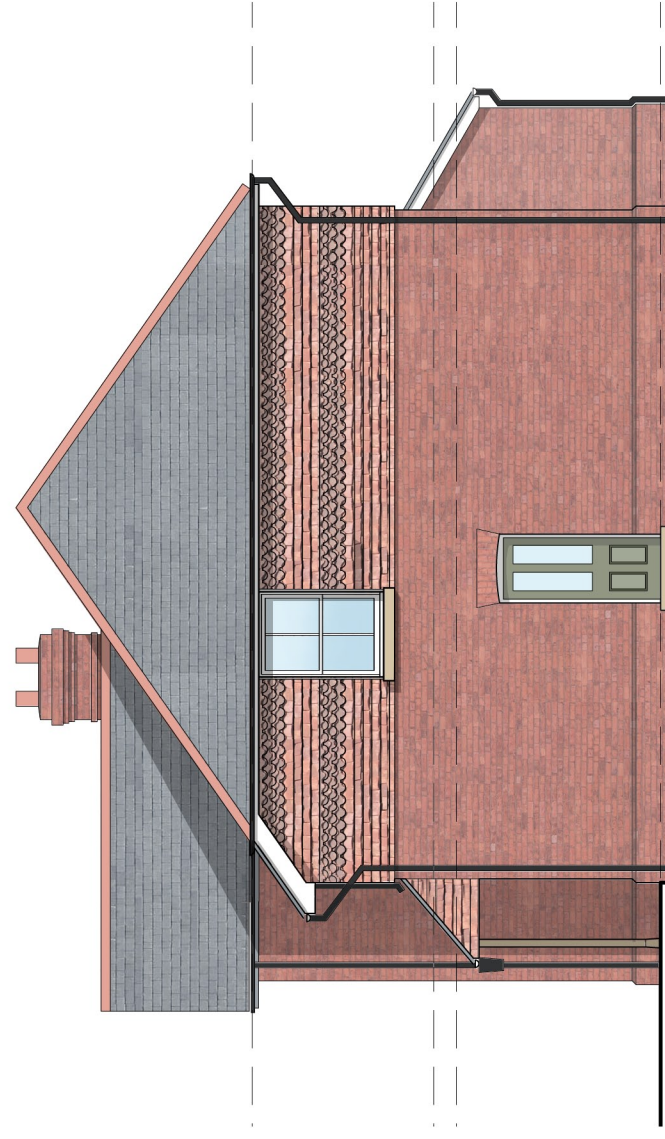

NORTH WEST ELEVATION

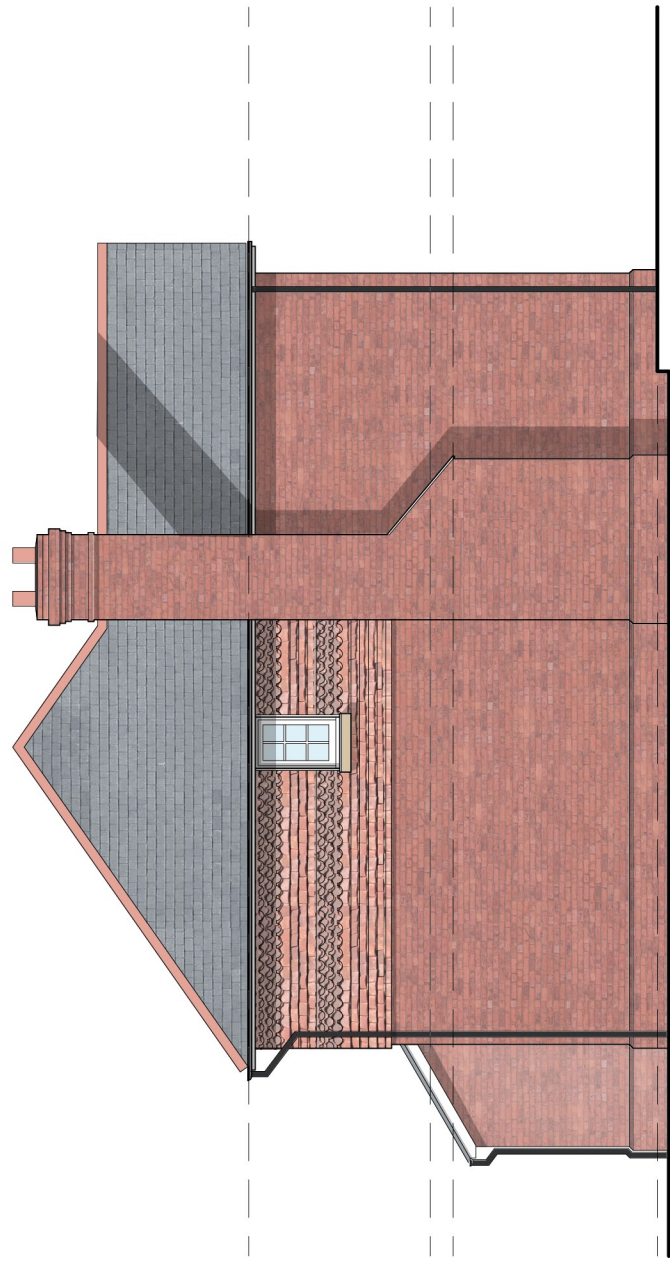

SOUTH EAST ELEVATION

THE DESIGN AND DRAWING ARE THE COPYRIGHT OF THE CONSULTANTS AND MUST NOT BE USED OR REPRODUCED WITHOUT THEIR PERMISSION. ANY DISCREPANCIES ARE TO BE REPORTED IMMEDIATELY TO THE CONSULTANTS. ALL INFORMATION SHOWN ON THE DRAWING IS SUBJECT TO OBTAINING THE NECESSARY STATUTORY CONSENTS.

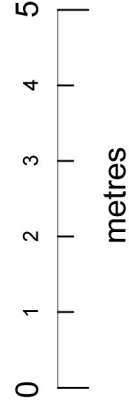

RADLEY HOUSE PARTNERSHIP
 CHARTERED ARCHITECTS SURVEYORS & DESIGN CONSULTANTS
 ST. CROSS RD, WINCHESTER SO23 9HX
 TEL: 01962 842228 FAX: 01962 842401 email: architects@radleyhouse.co.uk

REVISIONS

| | |
|---------|----------------------------------|
| JOB | BANKSIA, ROMSEY ROAD AWBRIDGE |
| DRAWING | PLOT 2 - PROPOSED ELEVATIONS |
| SCALE | 1:100 @ A3 |
| DATE | Nov. 16 |
| DRN | CHKD |
| | 7210/2/D07 |